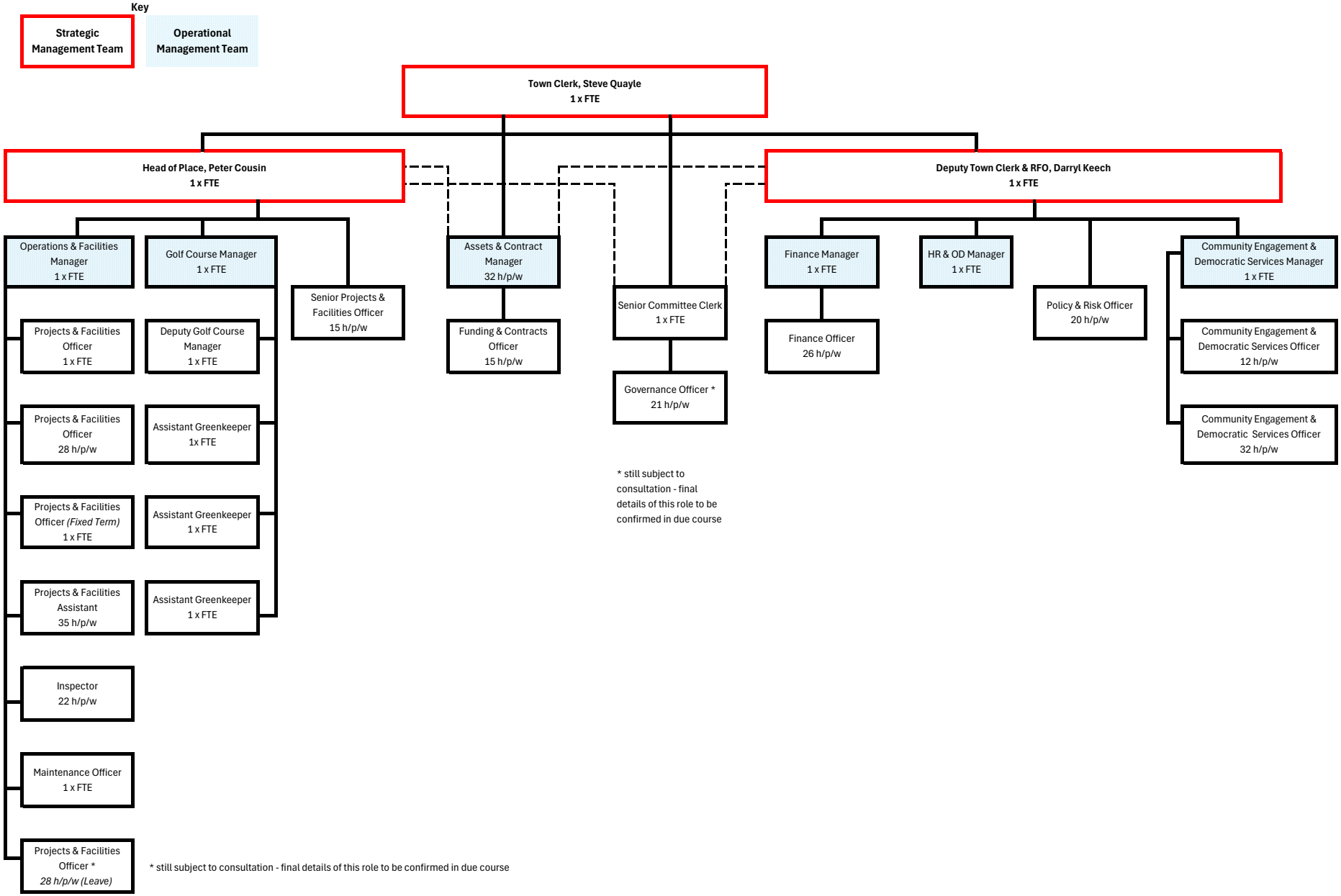Seaford Town Council Staff Structure - September 2025 - PUBLIC