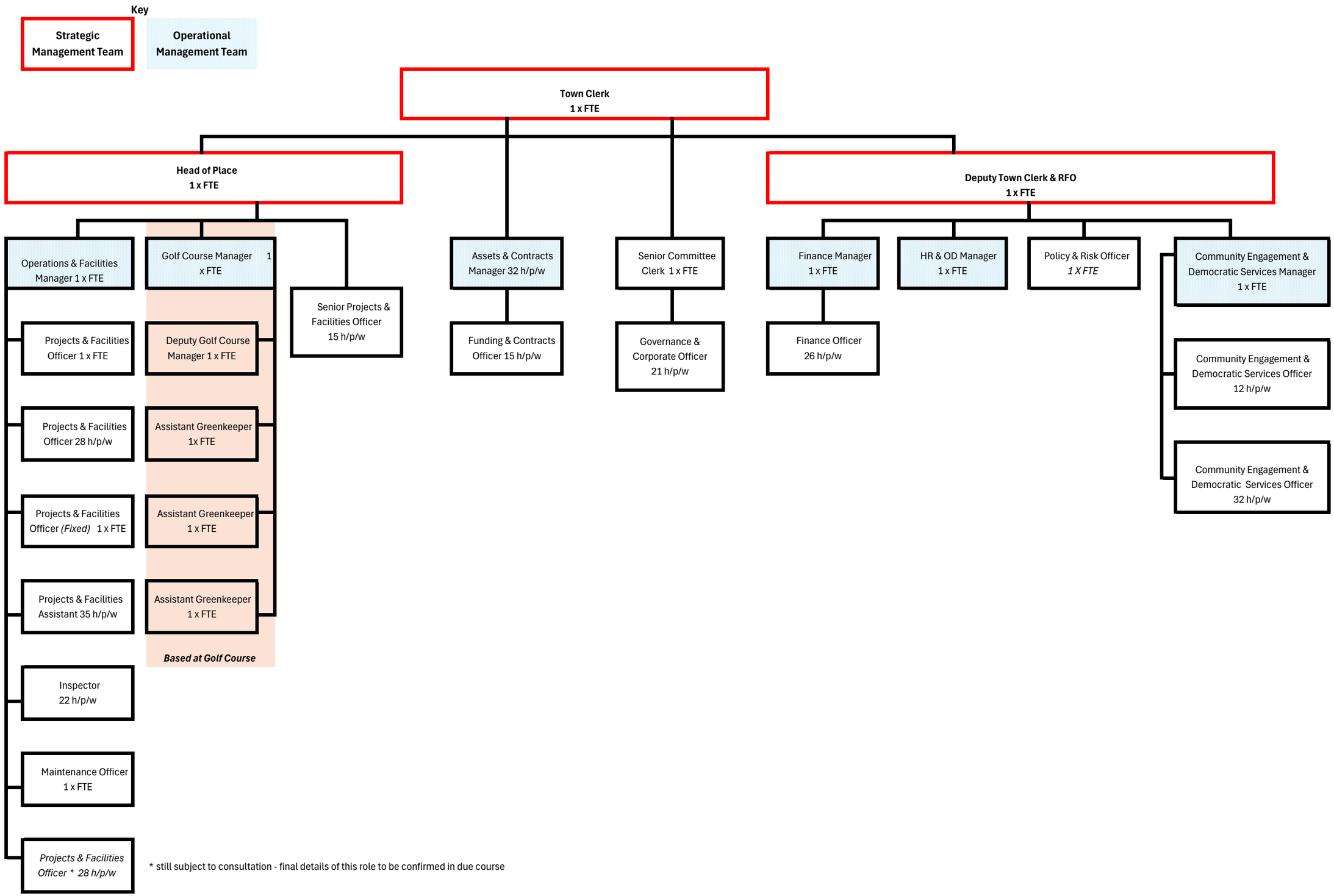Seaford Town Council Staff Structure - April 2026 - INTERNAL