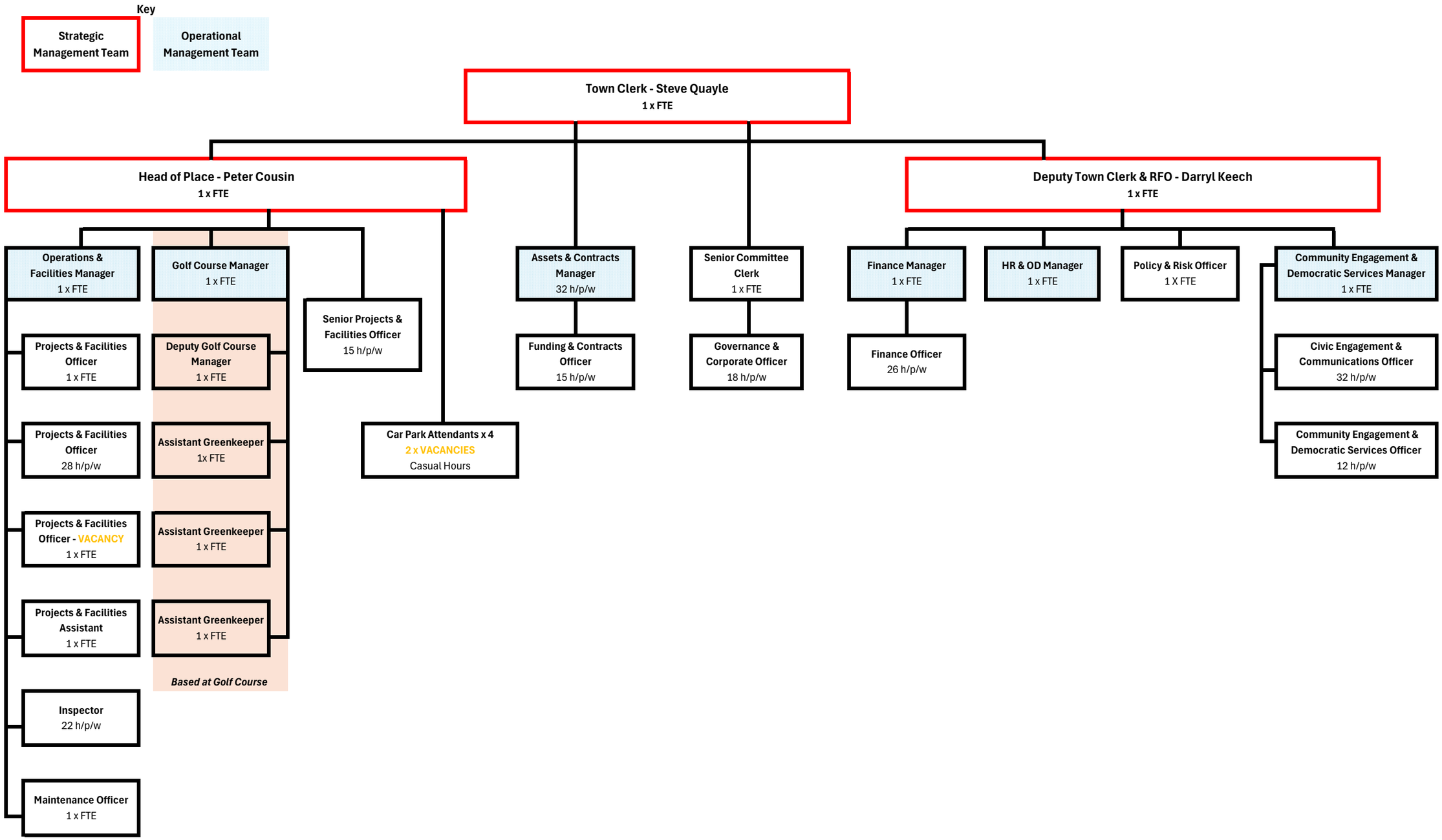Seaford Town Council Staff Structure - July 2026 - PUBLIC