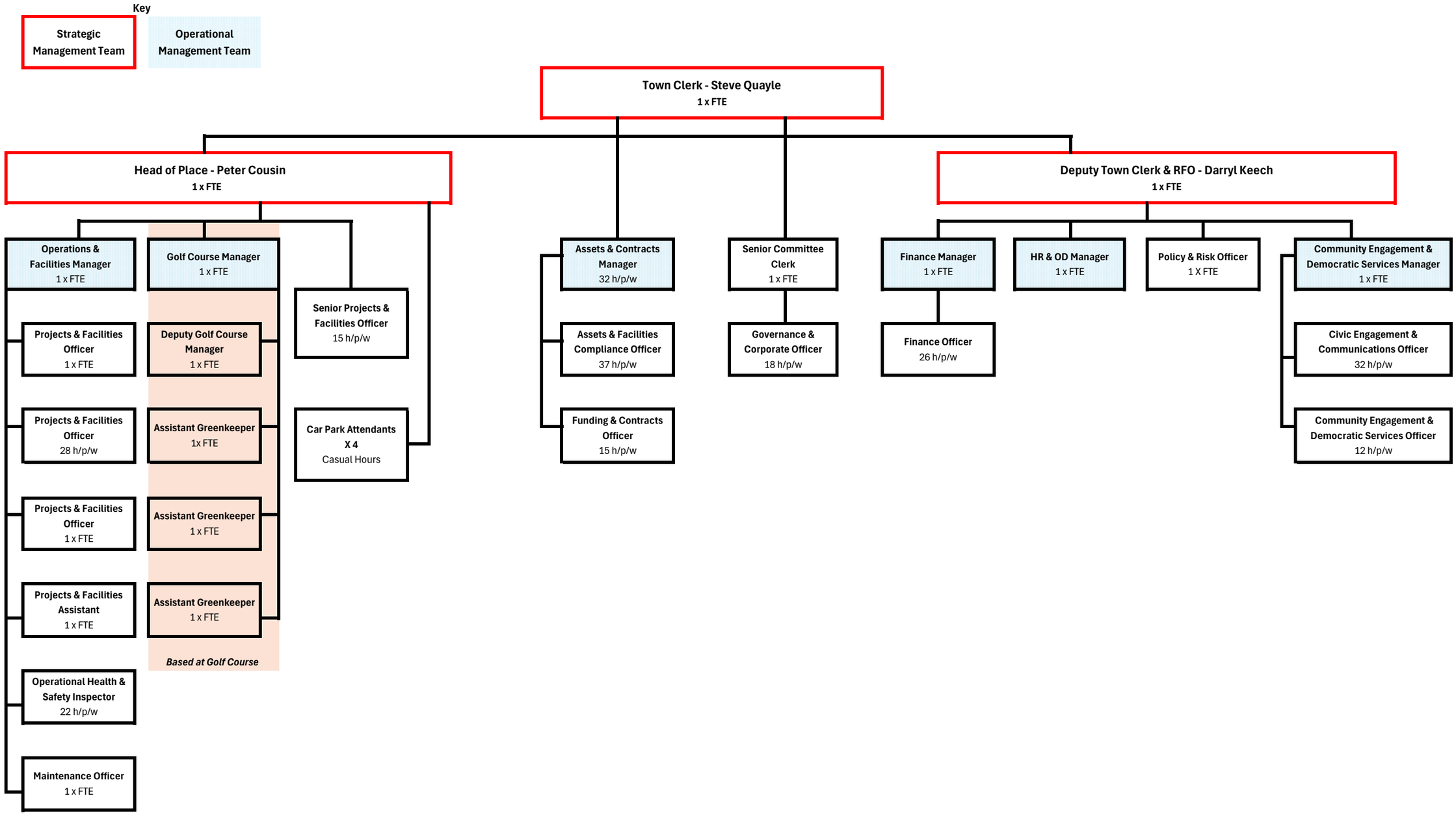Seaford Town Council Staff Structure - Aug 2026 - PUBLIC